

SECTION B-B  
SCALE: H: 1"=20'  
SCALE: V: 1"=4'

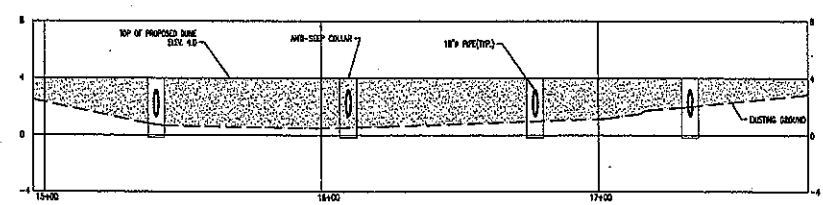

SECTION A-A  
SCALE: H: 1"=20'  
SCALE: V: 1"=4'

GENERAL NOTES AND COMMENTS:  
 1. SEE NOTES ON ATTACHED SOILS PLAN CORRELATE SYSTEM WITH.  
 2. VERIFY MARSH IS BUILT ON SOIL LOWER THAN BAY, ONE FOOT SHALL BE MAINTAINED STATION IN SYSTEM.  
 3. VERIFY MARSH, ONE FOOT IS 1:1 TO 1:1.  
 4. CONDUIT SHALL BE SLOPED FOR PROPER DRAINAGE AND PROTECTIVE SURFACES PERFORMED ON MARSH.  
 5. SEE SOIL REPORTS.  
 6. CONDUIT SURFACES SHALL BE PROTECTED USING RUBBER TIPS EQUIPMENT.  
 7. CONDUIT SURFACES SHALL BE PROTECTED USING AN ANTI-SEEP COLLAR AND PROTECTIVE SURFACES PERFORMED ON MARSH.  
 8. VERIFY MARSH IS BUILT ON SOIL LOWER THAN BAY, ONE FOOT SHALL BE MAINTAINED STATION IN SYSTEM.  
 9. VERIFY MARSH, ONE FOOT IS 1:1 TO 1:1.  
 10. CONDUIT SHALL BE SLOPED FOR PROPER DRAINAGE AND PROTECTIVE SURFACES PERFORMED ON MARSH.  
 11. SEE SOIL REPORTS.  
 12. CONDUIT SURFACES SHALL BE PROTECTED USING RUBBER TIPS EQUIPMENT.  
 13. CONDUIT SURFACES SHALL BE PROTECTED USING AN ANTI-SEEP COLLAR AND PROTECTIVE SURFACES PERFORMED ON MARSH.

| REV. | DATE    | BY  | REVISION INFORMATION | PROJECT/DATE | APP. | SEAL |
|------|---------|-----|----------------------|--------------|------|------|
| 1    | 4/23/08 | DEM | ISSUE FOR REVIEW     |              |      |      |
| 2    | 4/24/08 | DDM | ISSUE FOR REVIEW     |              |      |      |

| ORIGINAL CONSTRUCTION INFORMATION |             |
|-----------------------------------|-------------|
| PROJECT/DATE                      | ICD1-CP-852 |
| DRAWN                             | DCM         |
| CHECKED                           | TMD         |
| APP. FOR BLD.                     |             |
| APP. FOR CONST.                   |             |
| NOTED                             | AS SHOWN    |

**Dominion Cove Point LNG, LP**  
 9100 Cove Point Road | Lusby, Maryland 20657 | Phone: (410) 286-9100

**DOMINION COVE POINT LNG, LP**  
 PROPOSED REVETMENT  
 BEACH DUNE PIPE SECTION

DR 9501AB02 B

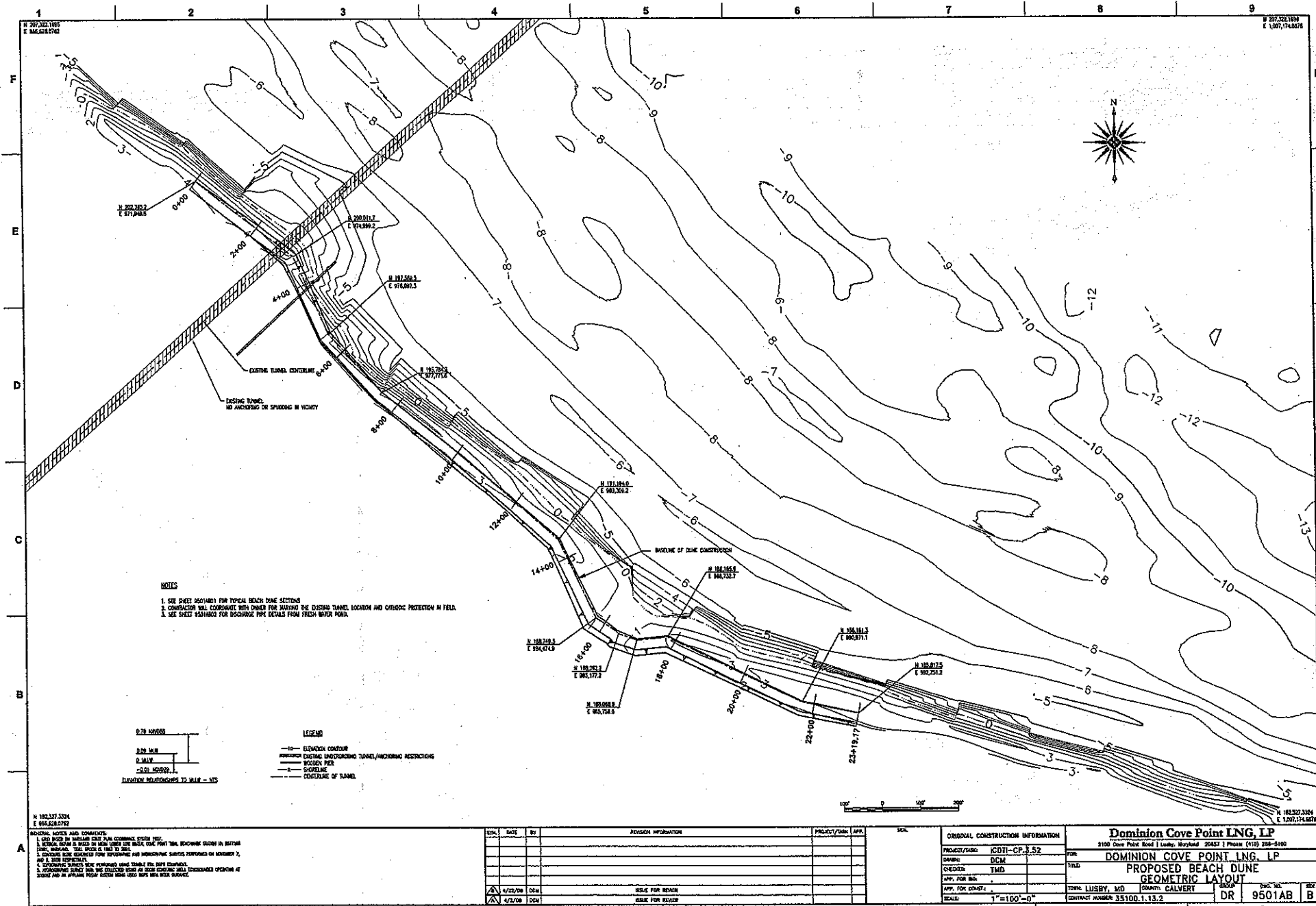

**NOTES**

1. SEE SHEET 9501AB1 FOR TYPICAL BEACH DUNE SECTIONS.
2. CONTRACTOR SHALL COORDINATE WITH OWNER FOR MAINTAINING THE EXISTING TUNNEL LOCATION AND CATHODIC PROTECTION IN FIELD.
3. SEE SHEET 9501AB2 FOR DISCHARGE PIPE DETAILS FROM FRESH WATER POND.

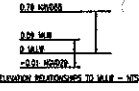

**LEGEND**

|       |  |
|-------|--|
| —10—  | ELEVATION CONTOUR                                  |
| ----- | EXISTING UNDERGROUND TUNNEL/ANCHORING RESTRICTIONS |
| ----- | WOODEN PIER  |
| ----- | SHORELINE  |
| ----- | CONTINUATION OF TUNNEL                             |

**REVISIONS**

| NO. | DATE    | BY  | DESCRIPTION     |
|-----|---------|-----|-----------------|
| 1   | 9/25/08 | DCM | SCALE FOR BEACH |
| 2   | 4/2/09  | DCM | SCALE FOR BEACH |

**REVISIONS**

| NO. | DATE    | BY  | DESCRIPTION     |
|-----|---------|-----|-----------------|
| 1   | 9/25/08 | DCM | SCALE FOR BEACH |
| 2   | 4/2/09  | DCM | SCALE FOR BEACH |

| NO. | DATE    | BY  | DESCRIPTION     |
|-----|---------|-----|-----------------|
| 1   | 9/25/08 | DCM | SCALE FOR BEACH |
| 2   | 4/2/09  | DCM | SCALE FOR BEACH |

| ORIGINAL CONSTRUCTION INFORMATION |               |
|-----------------------------------|---------------|
| PROJECT/ISSUE                     | ICDTI-CP-3.52 |
| DRAWN                             | DCM           |
| CHECKED                           | TMD           |
| APP. FOR BLDG.                    |               |
| APP. FOR CONST.                   |               |
| SCALE                             | 1"=100'-0"    |

**Dominion Cove Point LNG LP**  
 2100 Cove Point Road | Lusby, Maryland 20657 | Phone: (410) 258-2100

**DOMINION COVE POINT LNG LP**  
**PROPOSED BEACH DUNE**  
**GEOMETRIC LAYOUT**

|    |        |     |   |
|----|--------|-----|---|
| DR | 9501AB | REV | B |
|----|--------|-----|---|



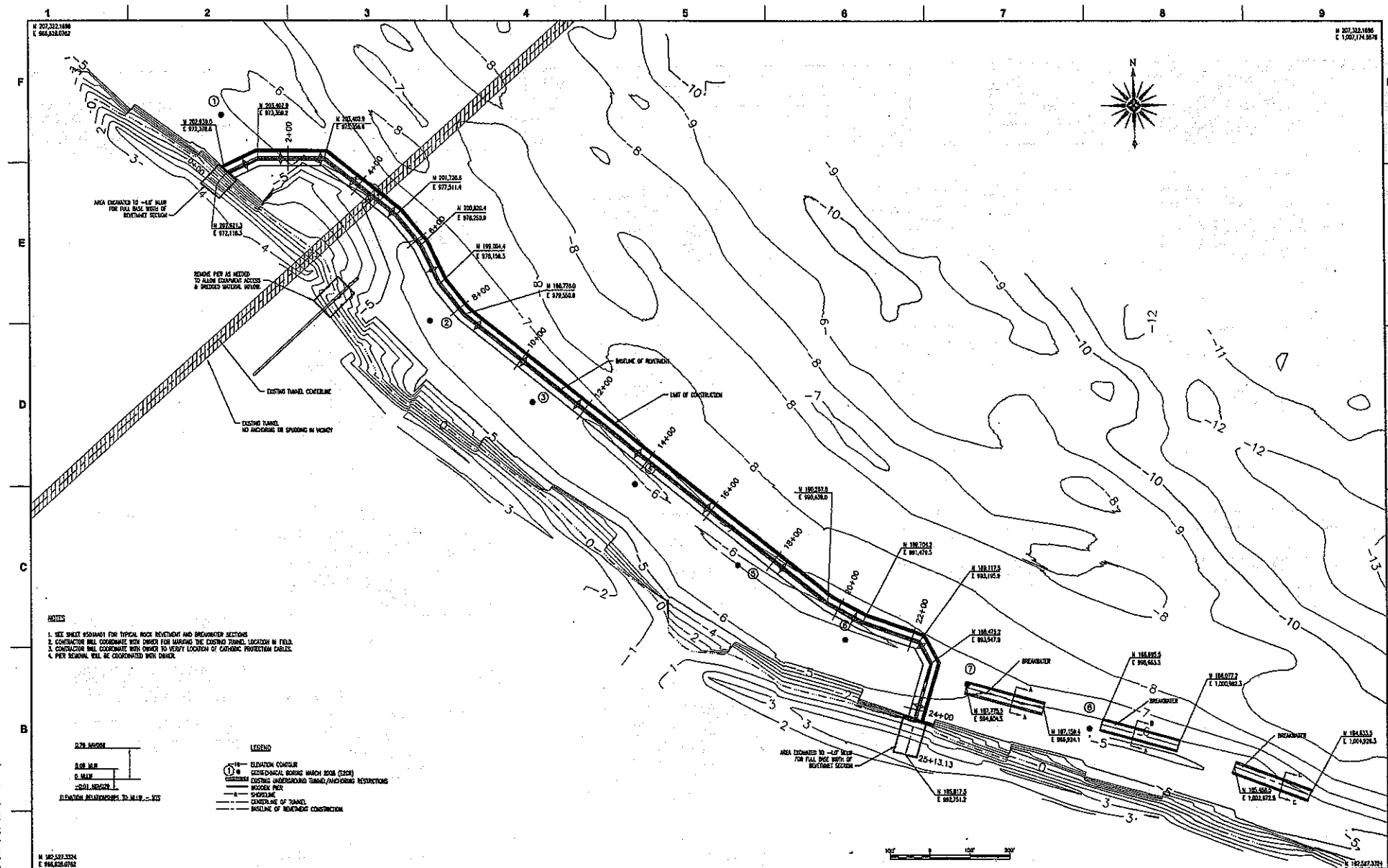

- NOTES**
- SEE SHEET #510401 FOR TYPICAL ROCK REVENETMENT AND BRIDGEWATER SECTIONS
  - CONTRACTOR SHALL COORDINATE WITH OWNER FOR MARKING THE EXISTING TANKS LOCATION IN FIELD
  - CONSTRUCTION SHALL COORDINATE WITH OWNER TO VERIFY LOCATION OF EXISTING PROTECTION CHANNELS
  - PER REVENETMENT SHALL BE COORDINATED WITH OWNER

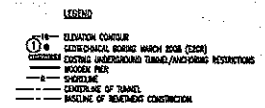
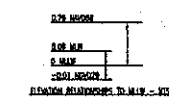

**GENERAL NOTES AND COMMENTS:**

- ALL WORK SHALL BE IN ACCORDANCE WITH THE CONTRACT DOCUMENTS.
- CONTRACTOR SHALL BE RESPONSIBLE FOR OBTAINING ALL NECESSARY PERMITS AND APPROVALS FROM ALL APPLICABLE AGENCIES.
- CONTRACTOR SHALL MAINTAIN ACCESS TO ALL EXISTING UTILITIES AND STRUCTURES.
- CONTRACTOR SHALL BE RESPONSIBLE FOR OBTAINING ALL NECESSARY PERMITS AND APPROVALS FROM ALL APPLICABLE AGENCIES.
- CONTRACTOR SHALL MAINTAIN ACCESS TO ALL EXISTING UTILITIES AND STRUCTURES.

| NO. | DATE    | BY  | REVISION INFORMATION | PROJECT/DATE | APP. | SCALE |
|-----|---------|-----|----------------------|--------------|------|-------|
| 1   | 4/22/08 | DCM | SCALE FOR REVIEW     |              |      |       |
| 2   | 4/22/08 | DCM | SCALE FOR BOON       |              |      |       |

| ORIGINAL CONSTRUCTION INFORMATION |              | DOMINION COVE POINT LNG, LP |                             |
|-----------------------------------|--------------|-----------------------------|-----------------------------|
| PROJECT/USER:                     | ICDT-CP-5.52 | PROJECT:                    | DOMINION COVE POINT LNG, LP |
| DESIGNER:                         | DCM          | DATE:                       | 2007                        |
| CHECKER:                          | TMD          | PROJECT NO.:                | 35100.1.13.2                |
| APP. FOR BOI:                     |              | CONTRACT NO.:               | 35100.1.13.2                |
| APP. FOR CONST.:                  |              | CONTRACT VALUE:             | \$10,000,000                |
| SCALE:                            | 1"=100'-0"   | CONTRACT NO.:               | 35100.1.13.2                |

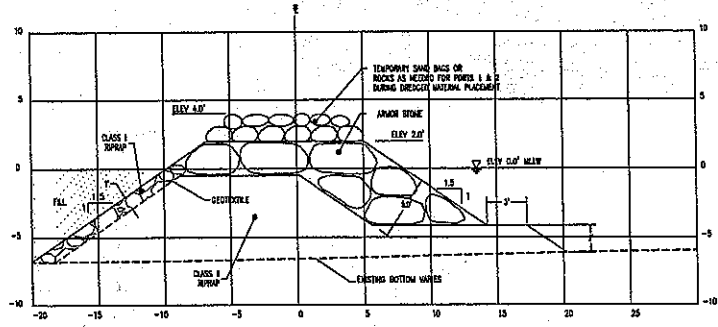
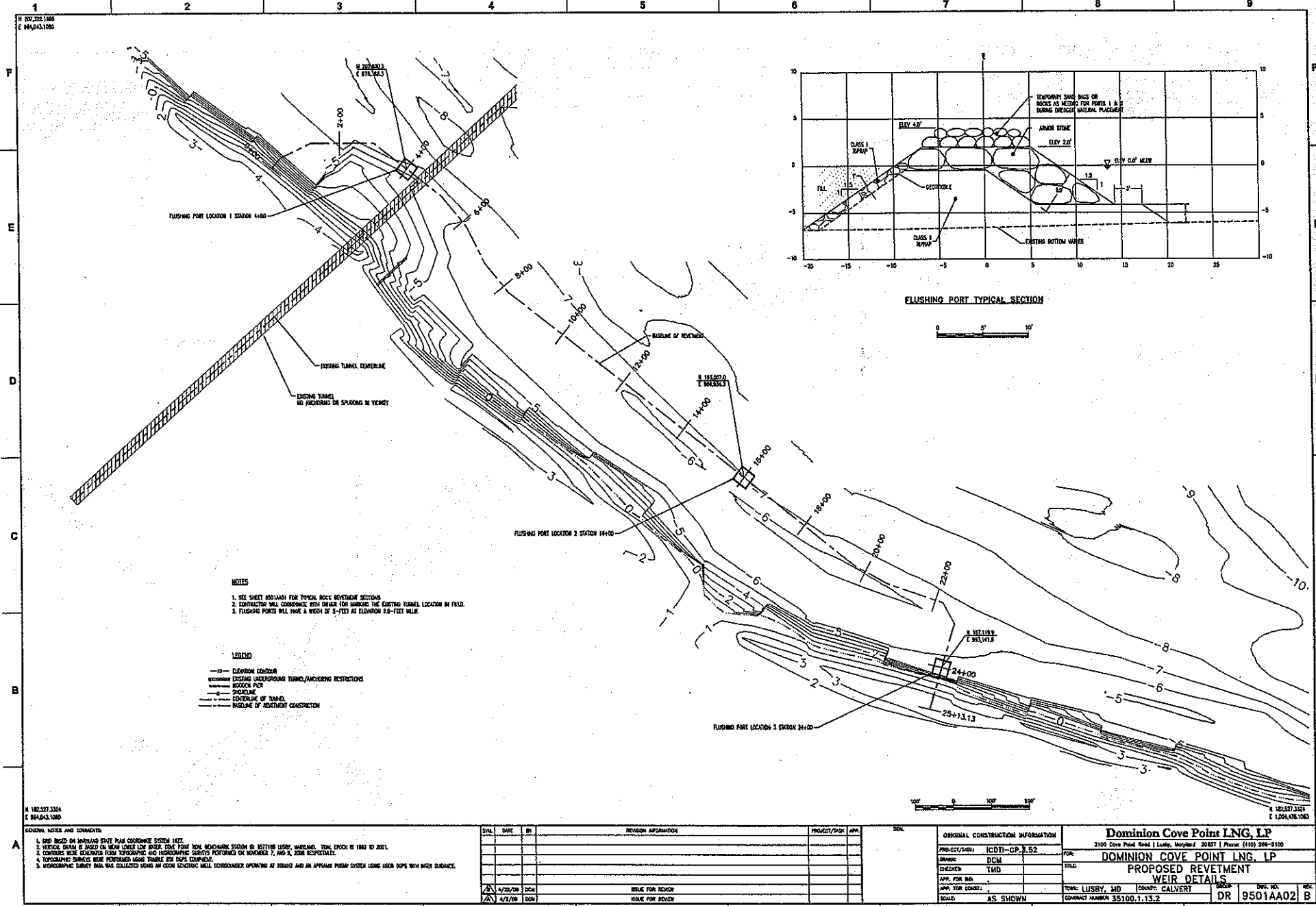

FLUSHING PORT TYPICAL SECTION



- NOTES**
1. SEE SHEET 9501AA01 FOR TYPICAL BACK REVETMENT SECTION.
  2. CONTRACTOR WILL COORDINATE WITH OWNER FOR MARKING THE EXISTING TUNNEL LOCATION IN FIELD.
  3. FLUSHING PORTS WILL HAVE A WIDTH OF 5'-FEET AT ELEVATION 2.0'-FEET WIDE.

- LEGEND**
- E— ELEVATION CONTOUR
  - EXISTING UNDERGROUND TUNNEL/ANCHORING RESTRICTIONS
  - PROPOSED PORT
  - PROPOSED
  - CENTERLINE OF TUNNEL
  - BASELINE OF REDEMPTION CONSTRUCTION

H 182,527.3354  
C 946,043.1080

GENERAL NOTES AND COMMENTS:

1. GRID BASED ON MARYLAND STATE PLAIN COORDINATE SYSTEM NAD 83.
2. VERTICAL CURVE IS BASED ON 100' VERTICAL CURVE DATA FROM TOTAL STATIONING STATION @ 1477188 LUSBY, MARYLAND. TOTAL LENGTH IS 1843.70 FEET.
3. CONTOURS WERE DERIVED FROM TOPOGRAPHIC AND HYDROGRAPHIC SURVEYS PERFORMED ON NOVEMBER 7, AND 9, 2008 RESPECTIVELY.
4. TOPOGRAPHIC SURVEYS WERE PERFORMED USING TRIMBLE SX SURVEY COMPACT.
5. HYDROGRAPHIC SURVEY DATA WAS COLLECTED USING AN ECHOSOUND MOUNTED ON BOARD AND AN APPARENT POSING SYSTEM USING USER DATA WITH WATER GUIDANCE.

| DATE    | DATE | BY | REVISION INFORMATION | PROJECT/PS&C APP. | SCALE |
|---------|------|----|----------------------|-------------------|-------|
| 4/22/09 | DCM  |    | ISSUE FOR REVIEW     |                   |       |
| 4/21/09 | DCM  |    | ISSUE FOR REVIEW     |                   |       |

| ORIGINAL CONSTRUCTION INFORMATION |               |
|-----------------------------------|---------------|
| PROJECT/PS&C                      | ICDTI-CR-0.92 |
| OWNER                             | DCM           |
| DESIGNER                          | TWD           |
| APP. FOR BLDG.                    |               |
| APP. FOR CONST.                   |               |
| SCALE                             | AS SHOWN      |

**Dominion Cove Point LNG, LP**

2100 Cove Point Road | Lusby, Maryland 20657 | Phone: (410) 288-9100

**FOR**  
**DOMINION COVE POINT LNG, LP**

**PROPOSED REVETMENT**  
**WEIR DETAILS**

CONTRACT NUMBER: 35100.1.13.2

DATE: DR 9501AA02

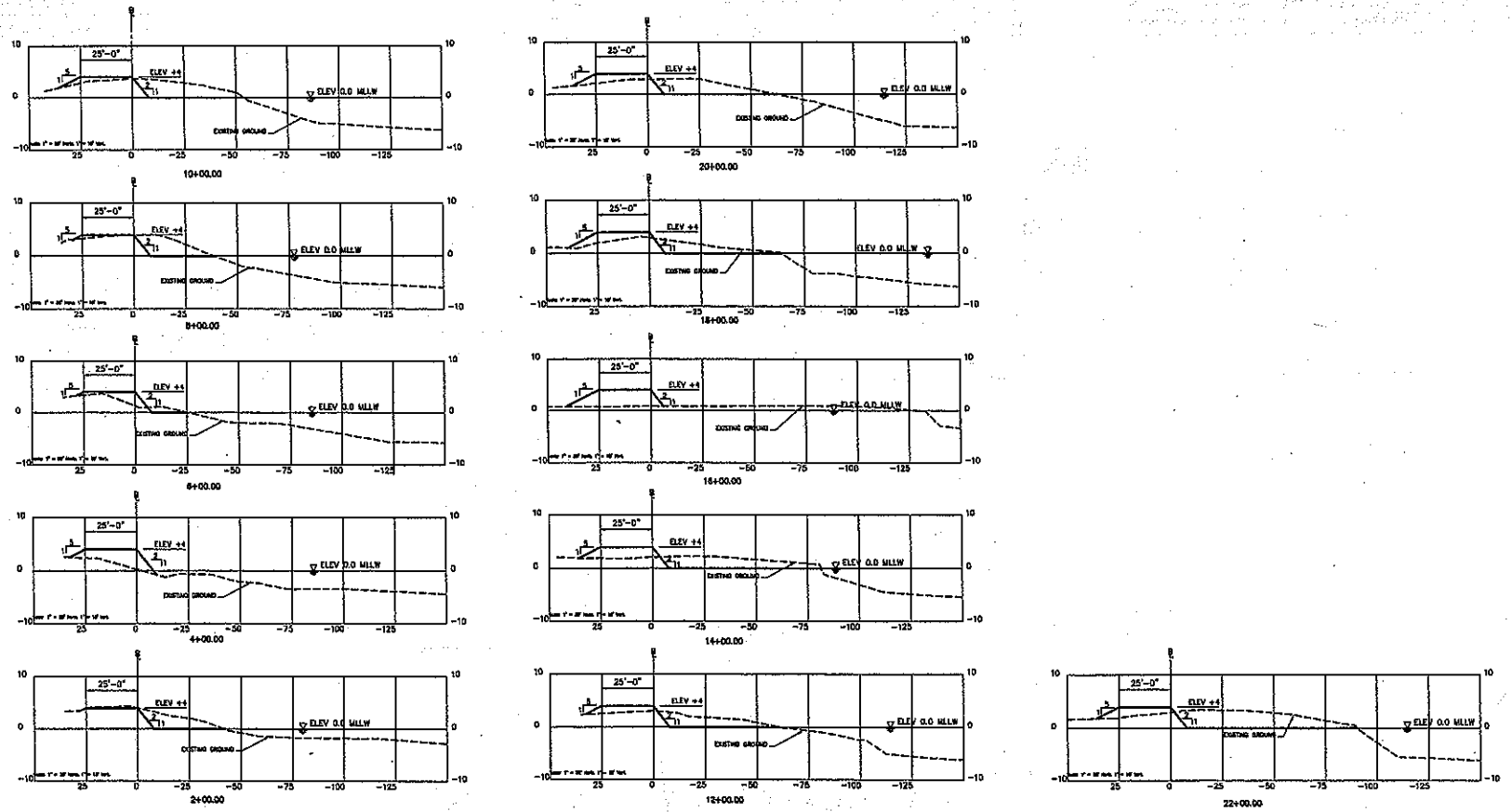

LEGEND  
 --- PROPOSED TEMPLATE  
 - - - - - EXISTING GROUND NOV. 7 & 9, 2008

ADDITIONAL NOTES AND COMMENTS:  
 1. THE REVISIONS TO THE ORIGINAL DESIGN SHALL BE MADE IN ACCORDANCE WITH THE REVISIONS TO THE ORIGINAL DESIGN.  
 2. THE REVISIONS TO THE ORIGINAL DESIGN SHALL BE MADE IN ACCORDANCE WITH THE REVISIONS TO THE ORIGINAL DESIGN.  
 3. THE REVISIONS TO THE ORIGINAL DESIGN SHALL BE MADE IN ACCORDANCE WITH THE REVISIONS TO THE ORIGINAL DESIGN.  
 4. THE REVISIONS TO THE ORIGINAL DESIGN SHALL BE MADE IN ACCORDANCE WITH THE REVISIONS TO THE ORIGINAL DESIGN.  
 5. THE REVISIONS TO THE ORIGINAL DESIGN SHALL BE MADE IN ACCORDANCE WITH THE REVISIONS TO THE ORIGINAL DESIGN.

| REV | DATE    | BY  | REVISION INFORMATION | PROJECT/DATE | APP. | SCALE |
|-----|---------|-----|----------------------|--------------|------|-------|
| 1   | 4/22/08 | DCM | ISSUE FOR REVIEW     |              |      |       |
| 2   | 4/22/08 | DCM | ISSUE FOR REVIEW     |              |      |       |

| ORIGINAL CONSTRUCTION INFORMATION |              |
|-----------------------------------|--------------|
| PROJECT/DATE:                     | IGOT-CP-1.52 |
| OWNER:                            | DCM          |
| CHECKED:                          | TMD          |
| APP. FOR BLDG:                    |              |
| APP. FOR CONST:                   |              |
| SCALE:                            | 1"=25'-0"    |

**Dominion Cove Point LNG, LP**  
 2100 Cove Point Road | Lusby, Maryland 20637 | Phone: (410) 294-5100

**DOMINION COVE POINT LNG, LP**  
 PROPOSED REVETMENT  
 BEACH DUNE SECTIONS

DR 9501AB01 B